

## **NOTICE OF PENDING ADMINSTRATIVE LAND USE DECISION**

The City of La Pine Community Development Department has received the proposed land use application:

**DATE MAILED:** January 28, 2026

**FILE NUMBER:** PA-25-0006

**LOCATION:** The subject property is located at 51216 Hallie Way, La Pine, Oregon 97739. The Tax Lot number is 310 on Deschutes County Assessor's Map 22-10-14CD.

**REQUEST:** The applicant proposes to partition and replat the subject property into two parcels. No further development is proposed at this time.

**ZONING:** Residential Single-Family Zone (RSF)

**STAFF CONTACT:** Nick Tierney, Associate Planner  
Email: [ntierney@lapineoregon.gov](mailto:ntierney@lapineoregon.gov)  
Phone: (541) 280-5680

### **I. APPLICABLE STANDARDS, PROCEDURES, AND CRITERIA:**

#### **PART III – CITY OF LA PINE DEVELOPMENT CODE**

##### **ARTICLE 2 – DEFINITIONS AND USE CATEGORIES CHAPTER 15.12. – DEFINITIONS**

##### **ARTICLE 3 - ZONING DISTRICTS CHAPTER 15.18. – RESIDENTIAL ZONES**

##### **ARTICLE 5 - DEVELOPMENT STANDARDS CHAPTER 15.80. – DEVELOPMENT STANDARDS, GENERALLY CHAPTER 15.88. – ACCESS AND CIRCULATION CHAPTER 15.90. – PUBLIC FACILITIES CHAPTER 15.92. – ADDITIONAL STANDARDS FOR LAND DIVISIONS CHAPTER 15.94. – IMPROVEMENT PROCEDURES AND GUARANTEES**

##### **ARTICLE 7 - PROCEDURES CHAPTER 15.204. – APPLICATION PROCEDURES CHAPTER 15.208. – RECONSIDERATIONS CHAPTER 15.212. – APPEALS**

##### **ARTICLE 9 - LAND DIVISIONS CHAPTER 15.402. – GENERAL PROVISIONS CHAPTER 15.410. – LAND PARTITIONS CHAPTER 15.415. – REPLATS**

## CHAPTER 15.418. – PROCEDURES AND RECORDING PROCEDURES

### II. **RECORD:**

A copy of the application, all documents and evidence submitted by or on behalf of the applicant and applicable criteria are available for inspection at City Hall at 16345 Sixth Street, La Pine. Copies of these documents can also be provided at a reasonable cost from the City of La Pine. For more information or to request copies of these documents, contact [ntierney@lapineoregon.gov](mailto:ntierney@lapineoregon.gov).

### III. **DOCUMENT SUBMISSION:**

Any comments must be made in writing and directed toward the criteria that apply to this request. Please refer to the project number in your written comments. Comments may be submitted by:

- Hand delivery to City Hall, 16345 6th St, La Pine, OR 97739 or,
- Mail to City Hall, PO Box 2460, La Pine, OR 97739 or,
- Email to [ntierney@lapineoregon.gov](mailto:ntierney@lapineoregon.gov).

### IV. **LIMITATIONS:**

- Only comments on relevant approval criteria are considered relevant evidence and failure to address approval criteria with enough detail may hinder any appeal on that issue to the Land Use Board of Appeals or Circuit Court.
- **All comments must be received within 14 days of the date mailed.**

This Notice was mailed pursuant to City of La Pine Development Code Part III, Article 7, Section 15.204.020(B). Notice of the Decision will be mailed to the applicant and all those who submitted written comments, or who is otherwise legally entitled to notice.

cc:     Property owners within 100'  
          Planning Commission (email)  
          Standard Agency Notice List (email)

### V. **LOCATION MAP:**

See next page.

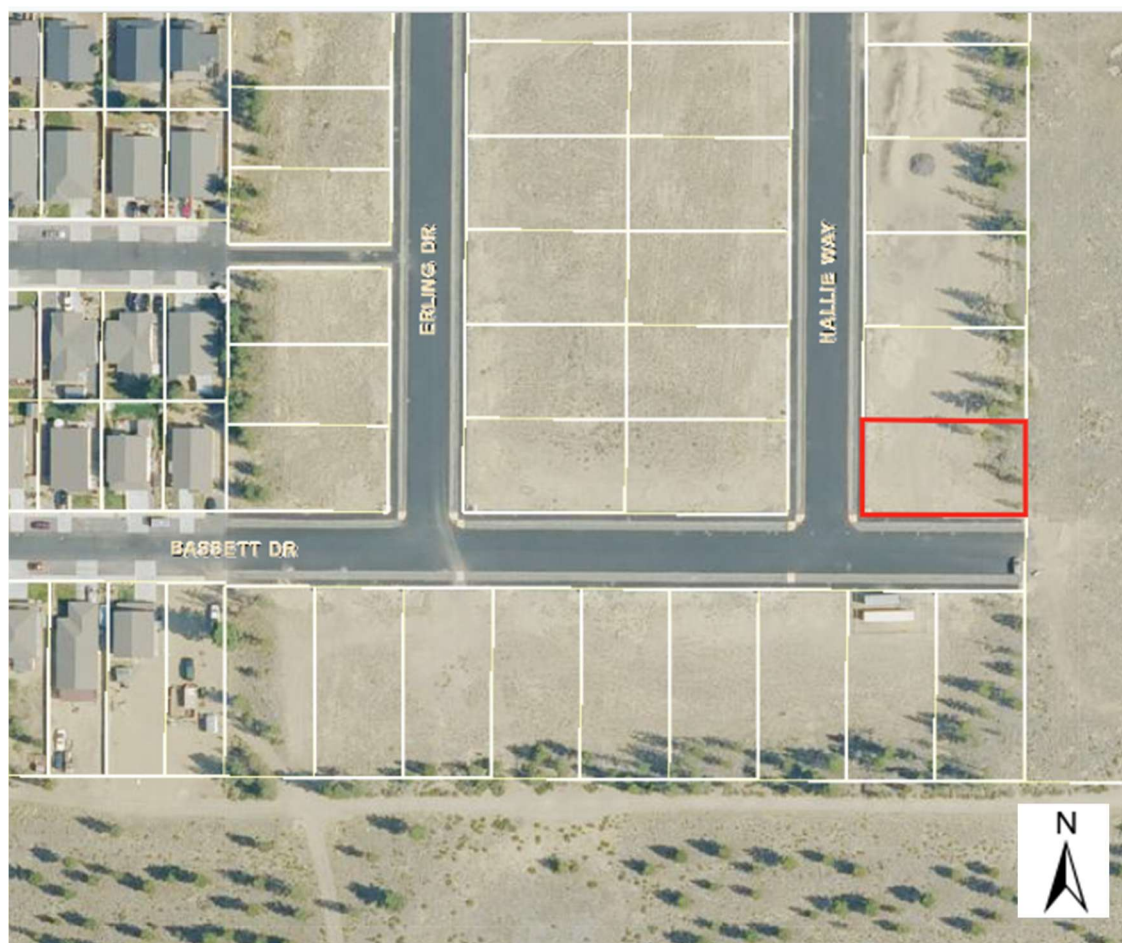

Figure 1 Location Map via Deschutes County GIS