

GENERAL AND PROJECT INFORMATION		STATE: OR		CITY: La Pine		303-904-4837	
SHEET: 45.0 x 160.0 x 14.1 x		PROJECT: General Steel Domes		PROJECT: General Steel Domes		PROJECT: General Steel Domes	
DATE: 5/15/23		BY:		DATE:		DATE:	
APPROVAL:		DATE:		DATE:		DATE:	

FOR APPROVAL ONLY
NOT FOR CONSTRUCTION

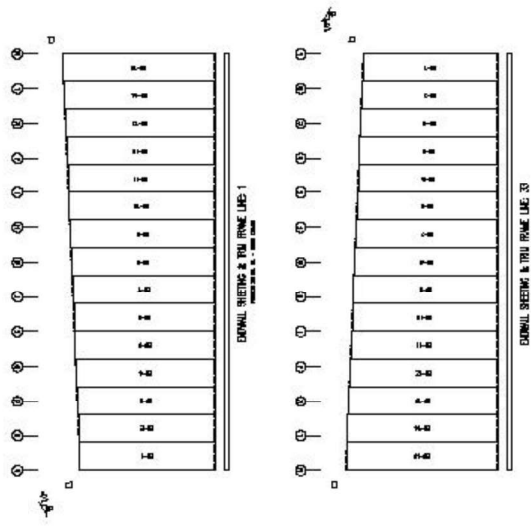
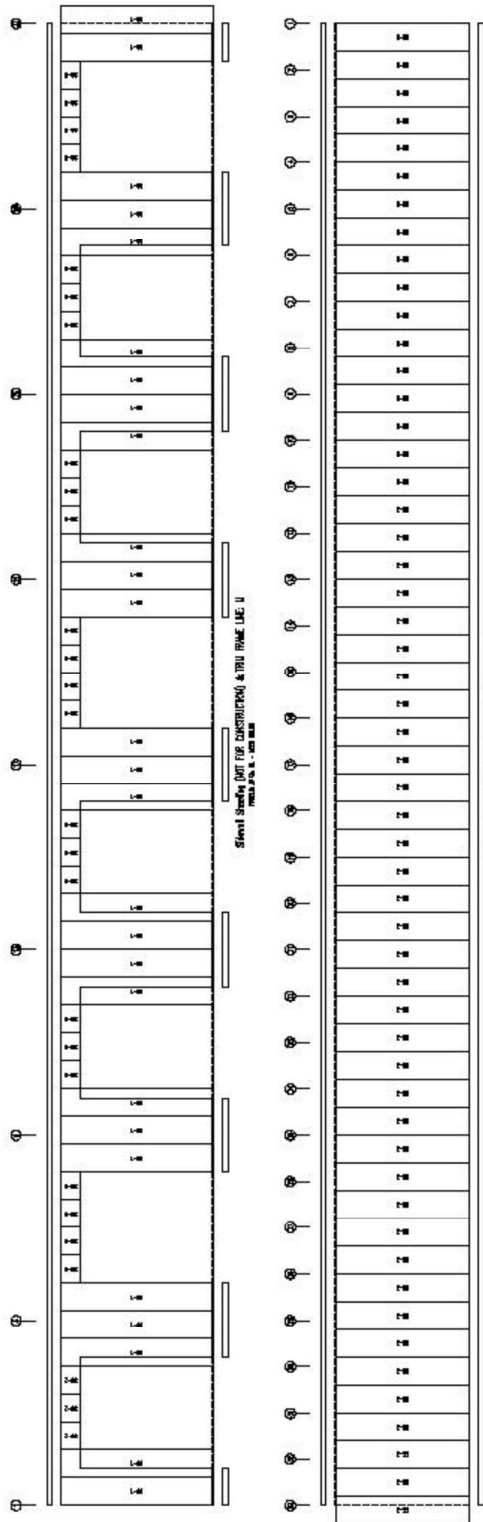

PRINTS ISSUED FOR	BY	DATE
Approval		5/15/23

CONCRETE AND REINFORCEMENT SPECIFICATIONS
 THIS DRAWING HAS BEEN REVIEWED AND APPROVED BY THE ARCHITECT FOR THE PROJECT AND THE CONTRACTOR HAS BEEN ADVISED OF THE SAME. THE CONTRACTOR SHALL BE RESPONSIBLE FOR OBTAINING ALL NECESSARY PERMITS AND APPROVALS FROM THE LOCAL AGENCIES AND AGENCIES OF THE STATE OF OREGON. THE CONTRACTOR SHALL BE RESPONSIBLE FOR OBTAINING ALL NECESSARY PERMITS AND APPROVALS FROM THE LOCAL AGENCIES AND AGENCIES OF THE STATE OF OREGON. THE CONTRACTOR SHALL BE RESPONSIBLE FOR OBTAINING ALL NECESSARY PERMITS AND APPROVALS FROM THE LOCAL AGENCIES AND AGENCIES OF THE STATE OF OREGON.

STATE: OR
 CITY: La Pine
 SIZE: 45.0 x 160.0 x 14.1 x
 PROJECT: General Steel Dome
 DRAWING NO: 16895

303-904-4837
 JWB EX. 100-A02

Sheet
 AS

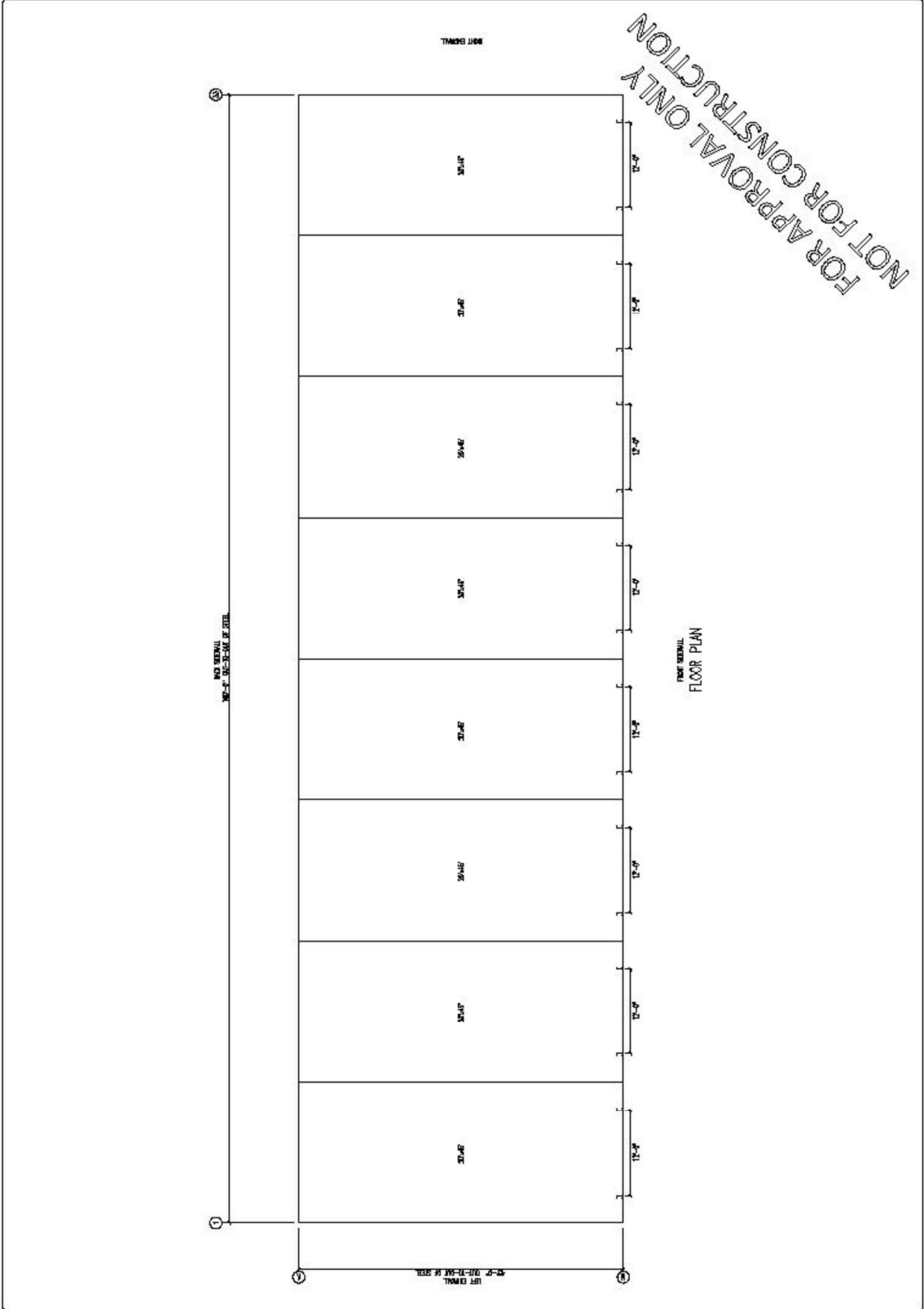

A2

Sheet

JOB NO. 1009-202

303-904-4837

General Steel Dom

35.0 x 85.0 x 14.5 x 1.0

LD Pine

STATE: OR

CONVENTIONAL AND PERFORMANCE INFORMATION
THIS SHEET IS FOR THE USE OF THE ARCHITECT AND ENGINEER ONLY. IT IS NOT TO BE USED FOR CONSTRUCTION. THE ARCHITECT AND ENGINEER SHALL BE RESPONSIBLE FOR THE DESIGN AND CONSTRUCTION OF THE STRUCTURE. THE ARCHITECT AND ENGINEER SHALL BE RESPONSIBLE FOR THE DESIGN AND CONSTRUCTION OF THE STRUCTURE. THE ARCHITECT AND ENGINEER SHALL BE RESPONSIBLE FOR THE DESIGN AND CONSTRUCTION OF THE STRUCTURE.

PRINTS ISSUED FOR	BY	DATE
ARCHITECT		5/15/23

FOR APPLICABLE ONLY
NOT FOR CONSTRUCTION

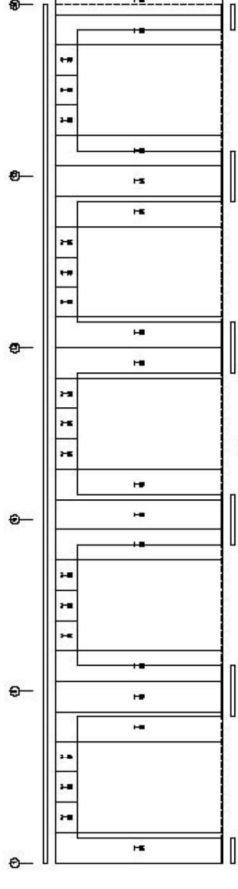
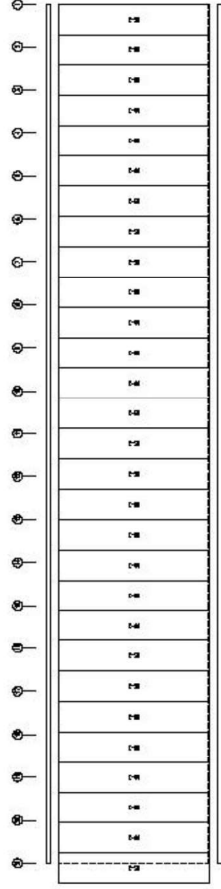
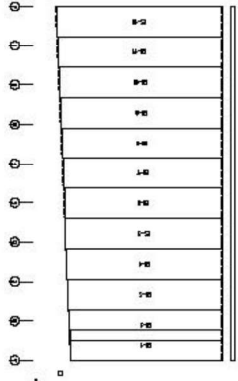
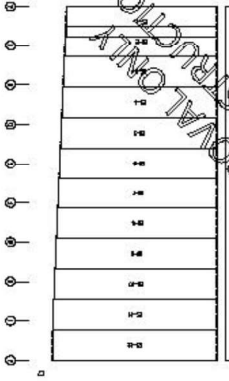

303-904-4837		General Steel Domo
35.0 x 85.0 x 14.5 x 18		35.0 x 85.0 x 14.5 x 18
La Pine		La Pine
OR		OR
5/18/23		5/18/23
APPROVAL		APPROVAL
DATE		DATE

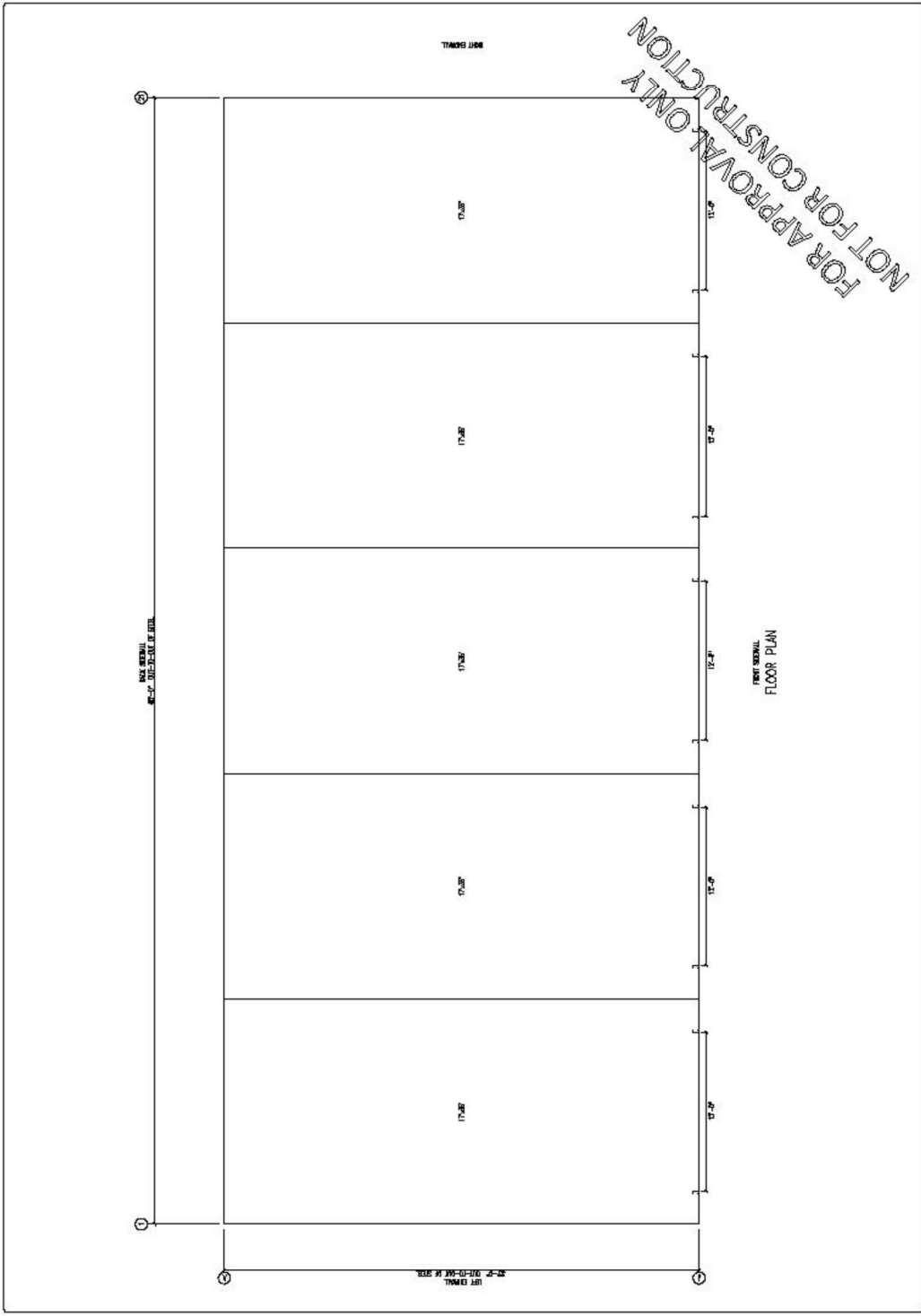

A2

Sheet

JOB NO. 1307-20

General Steel Dom
303-904-4837

STATE: OR
CITY: La Pine
SIZE: 45.0 x 85.0 x 16.0
PROJECT: (1695)

PRINTS ISSUED FOR	BY	DATE
APPROVAL		5/15/23

CONSTRUCTION AND PERFORMANCE INFORMATION
 THESE DRAWINGS ARE THE WORK OF THE ARCHITECT.
 THE ARCHITECT HAS CONDUCTED VISUAL GENERAL VERIFICATION OF THE MATERIALS, MANUFACTURE, FINISHES AND CONSTRUCTION INFORMATION PROVIDED BY THE SUPPLIER.
 THE ARCHITECT HAS CONDUCTED VISUAL GENERAL VERIFICATION OF THE MATERIALS, MANUFACTURE, FINISHES AND CONSTRUCTION INFORMATION PROVIDED BY THE SUPPLIER.
 THE ARCHITECT HAS CONDUCTED VISUAL GENERAL VERIFICATION OF THE MATERIALS, MANUFACTURE, FINISHES AND CONSTRUCTION INFORMATION PROVIDED BY THE SUPPLIER.
 THESE DRAWINGS ARE THE WORK OF THE ARCHITECT.
 THE ARCHITECT HAS CONDUCTED VISUAL GENERAL VERIFICATION OF THE MATERIALS, MANUFACTURE, FINISHES AND CONSTRUCTION INFORMATION PROVIDED BY THE SUPPLIER.

FOR APPROVAL ONLY
 NOT FOR CONSTRUCTION

